

CONSTRUCTION OF RESIDENCE IN S.F.No.538/IB28 PATTA No.1715, V.No.58 THIRUMULLAIVOIL

VILLAGE CHENGALPATTU TALUK. OWNER Mr.R.GANESAN

Planning Permit No. A/51/92  
**APPROVED**  
 Subject to the conditions in  
 this office letter.  
 No. A/19982/88 17/01/50  
 C. R. Unnals  
 19/11/90  
 FOR MEMBER SECRETARY  
 MADRAS METROPOLITAN  
 DEVELOPMENT AUTHORITY

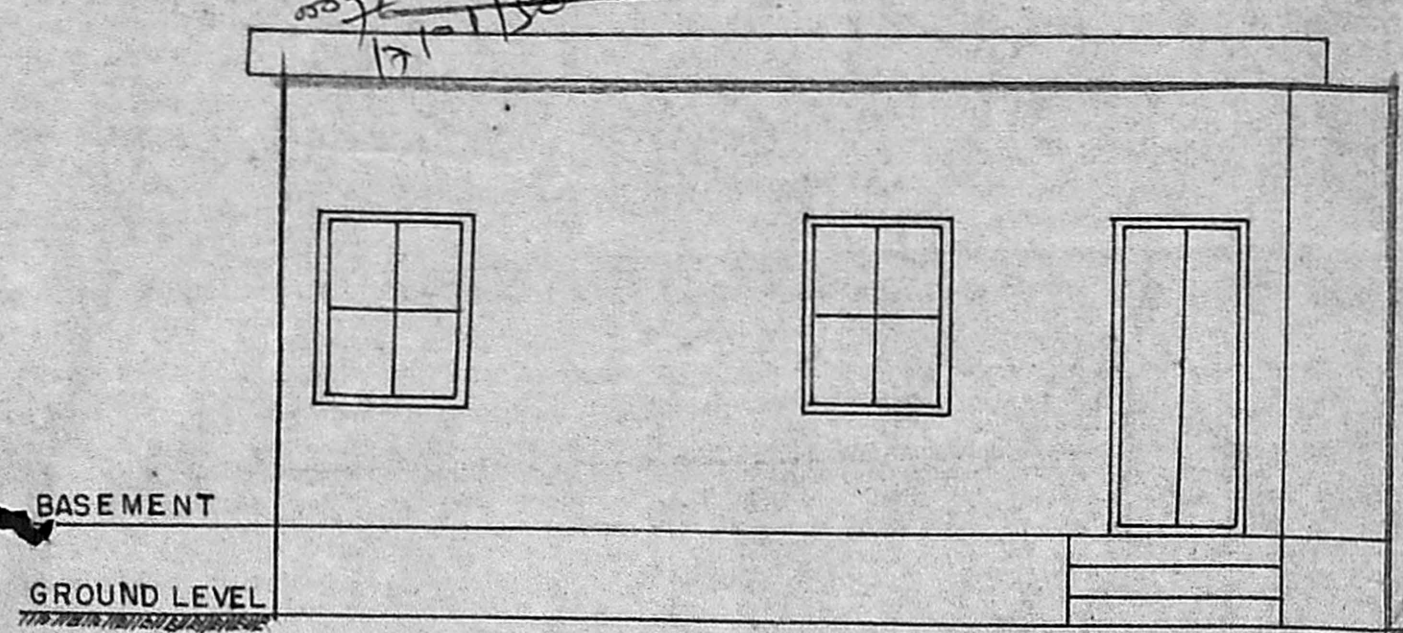
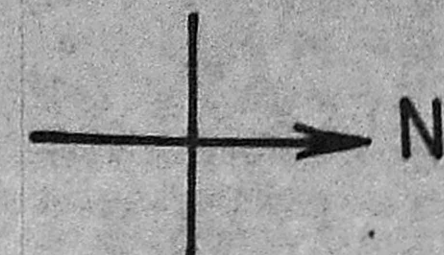

FRONT ELEVATION

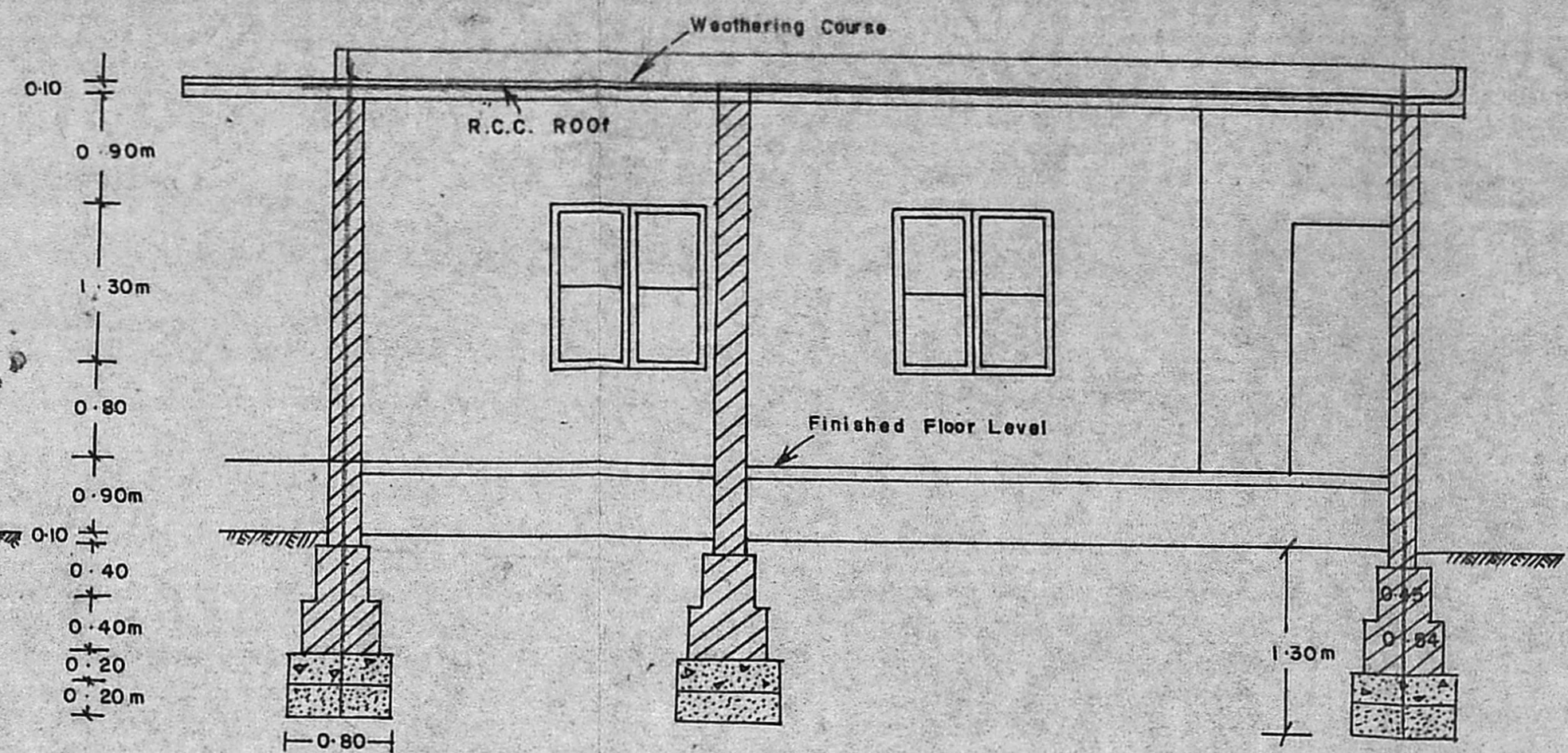

SECTION 'AA'

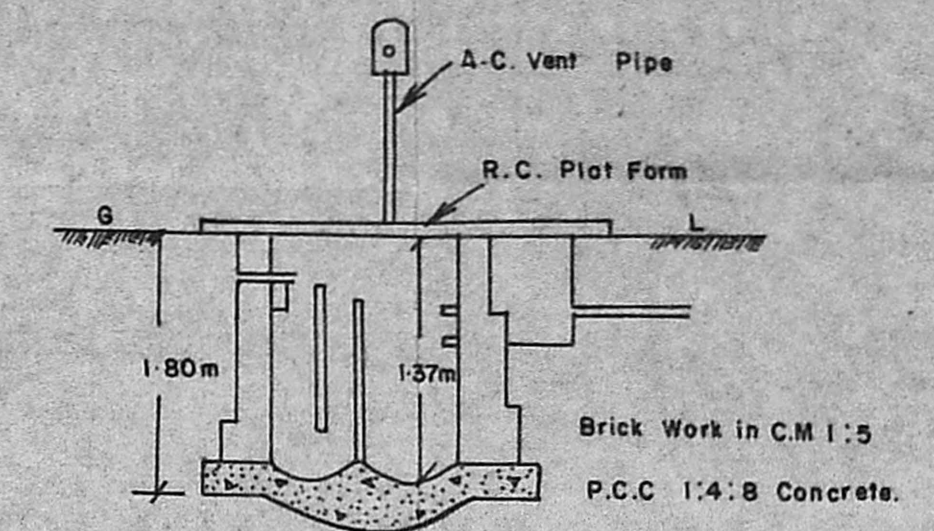

PLAN & SECTION OF SEPTIC TANK

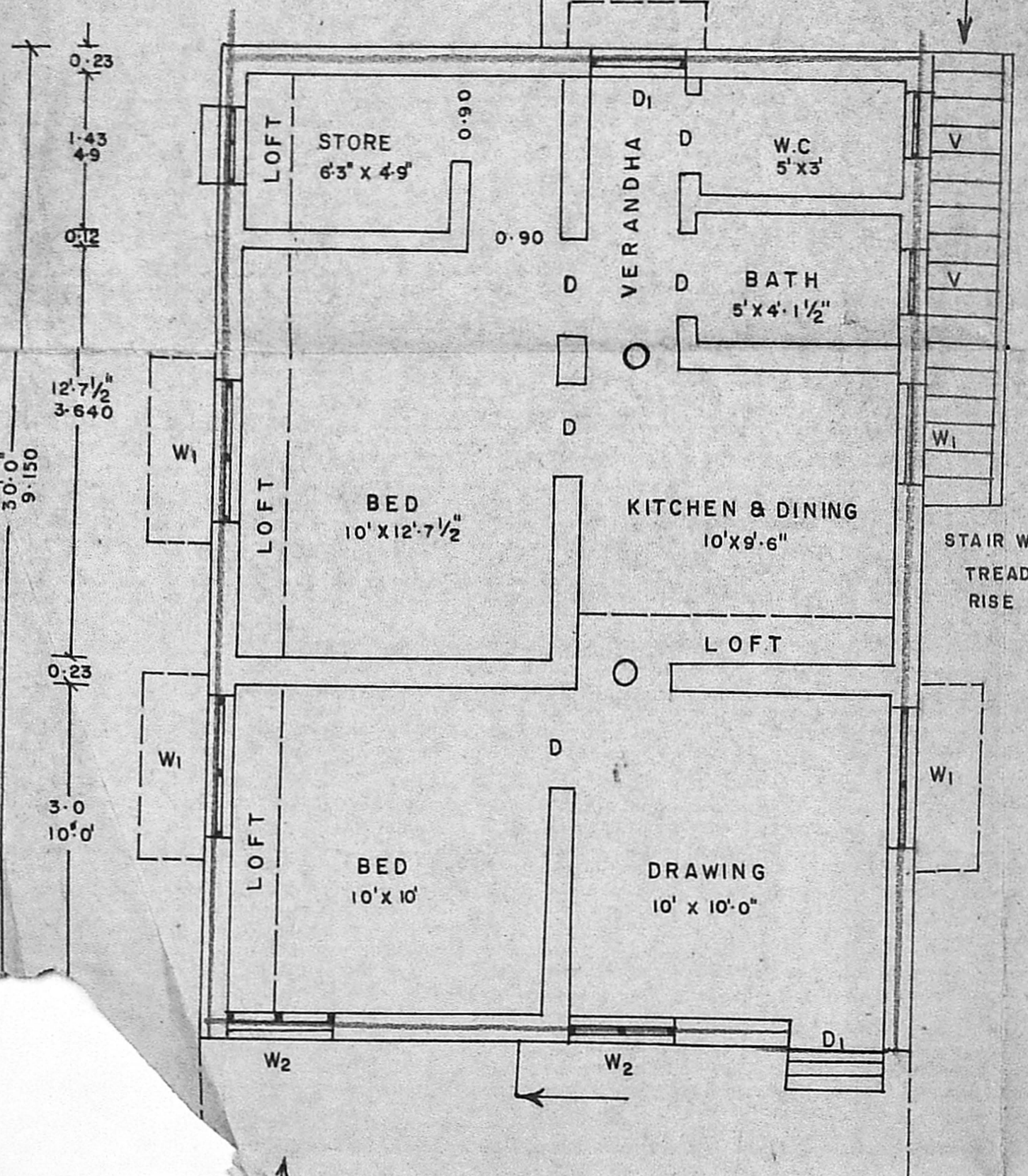

GROUND FLOOR PLAN

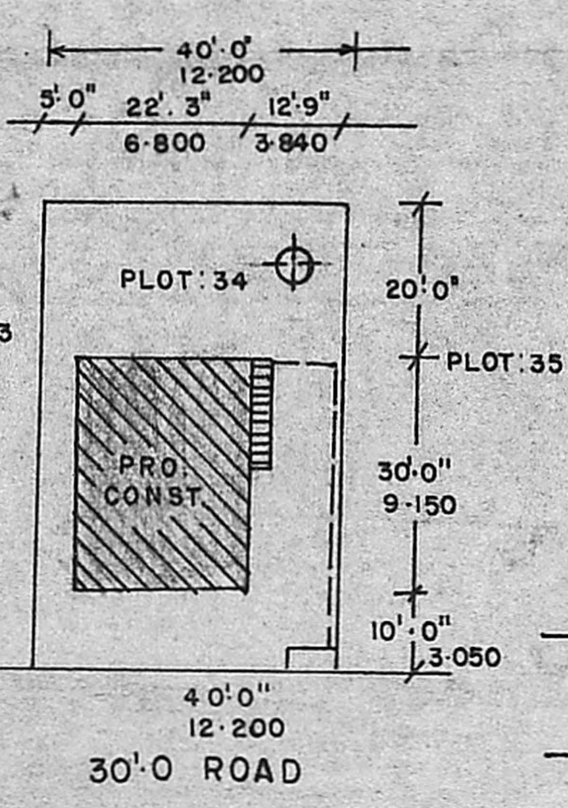

SITE PLAN  
 SCALE 1cm = 10'-0"

SCHEDULE OF JOINERY					
Sl. No	Type	Size	Description	Sill	Top
1.	D	900 X 2100	T.W. DOOR	—	2100
2.	D1	750 X 2100	T.W. DOOR	—	2100
3.	W	1300 X 1300	T.W. WINDOW	800	2100
4.	W1	900 X 1300	T.W. WINDOW	800	2100
5.	W2	1000 X 1300	T.W. WINDOW	800	2100
6.	V	900 X 600	T.W. VENTILATOR	1650	2100

NEW SENTHIL NAGAR  
 6-642

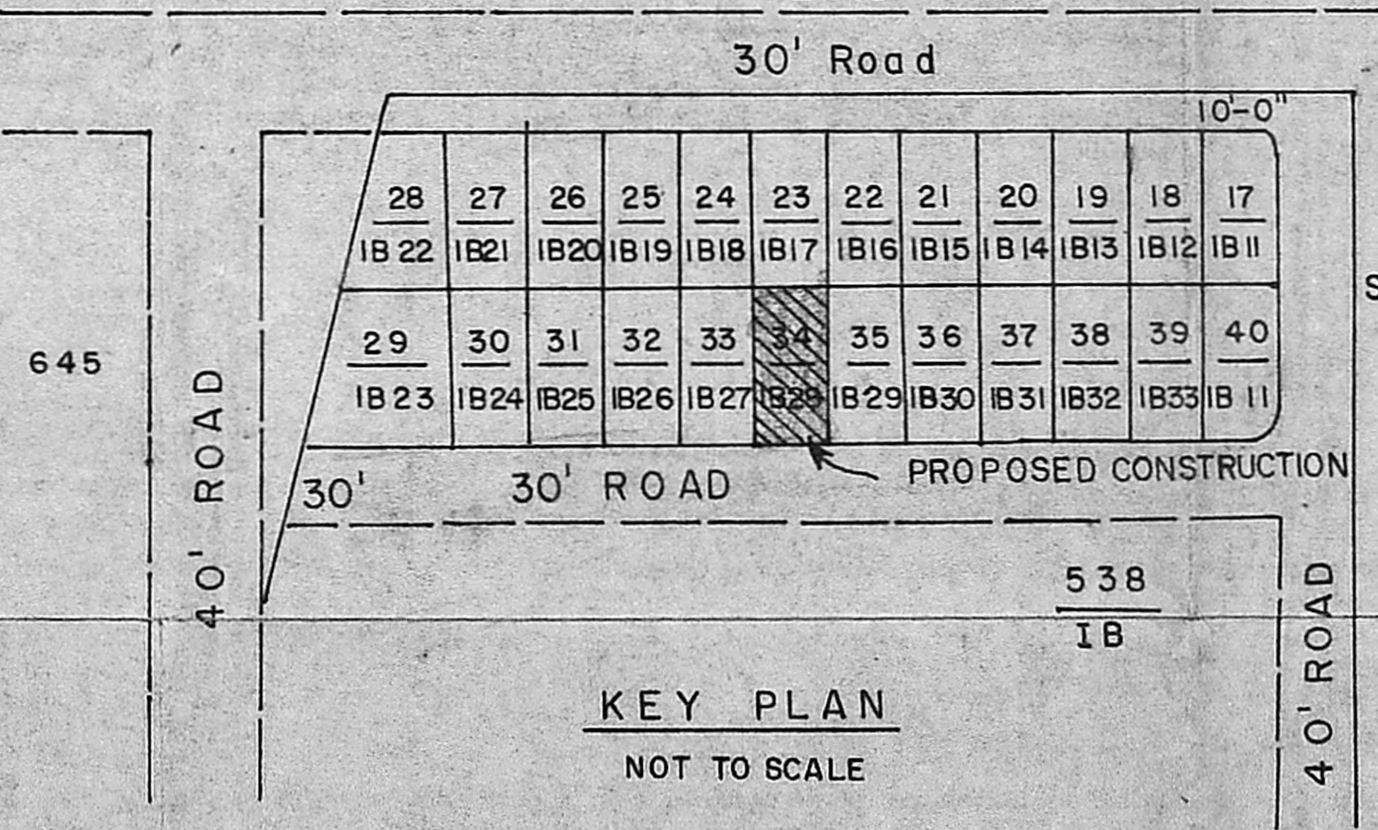

KEY PLAN  
 NOT TO SCALE

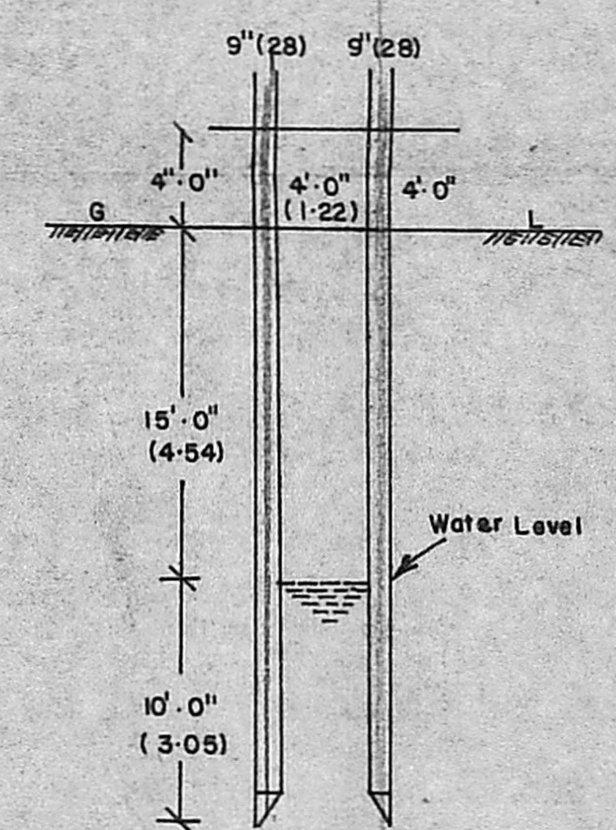

SECTION OF WELL  
 SCALE: 1cm = 1mt.

K. PERIASAMY, D.C.R.E.  
 LICENSED ENGINEER  
 CONSULTING ENGINEER  
 AVADI TOWNSHIP  
 MADRAS-600064

OWNER : Mr. R. GANESAN  
 ADDRESS : 25, APPADURAI NAICKAR ST.  
 AYYANAVARAM  
 MADRAS-23

Area of Site 2400.00 Sft or 223.00m<sup>2</sup>  
 Area of Const 667.00 Sft. or 62.00m<sup>2</sup>  
 Coverage 29.1 F.S.I = 0.290

SCALE : 1:50 DATE :